

ELEVATION

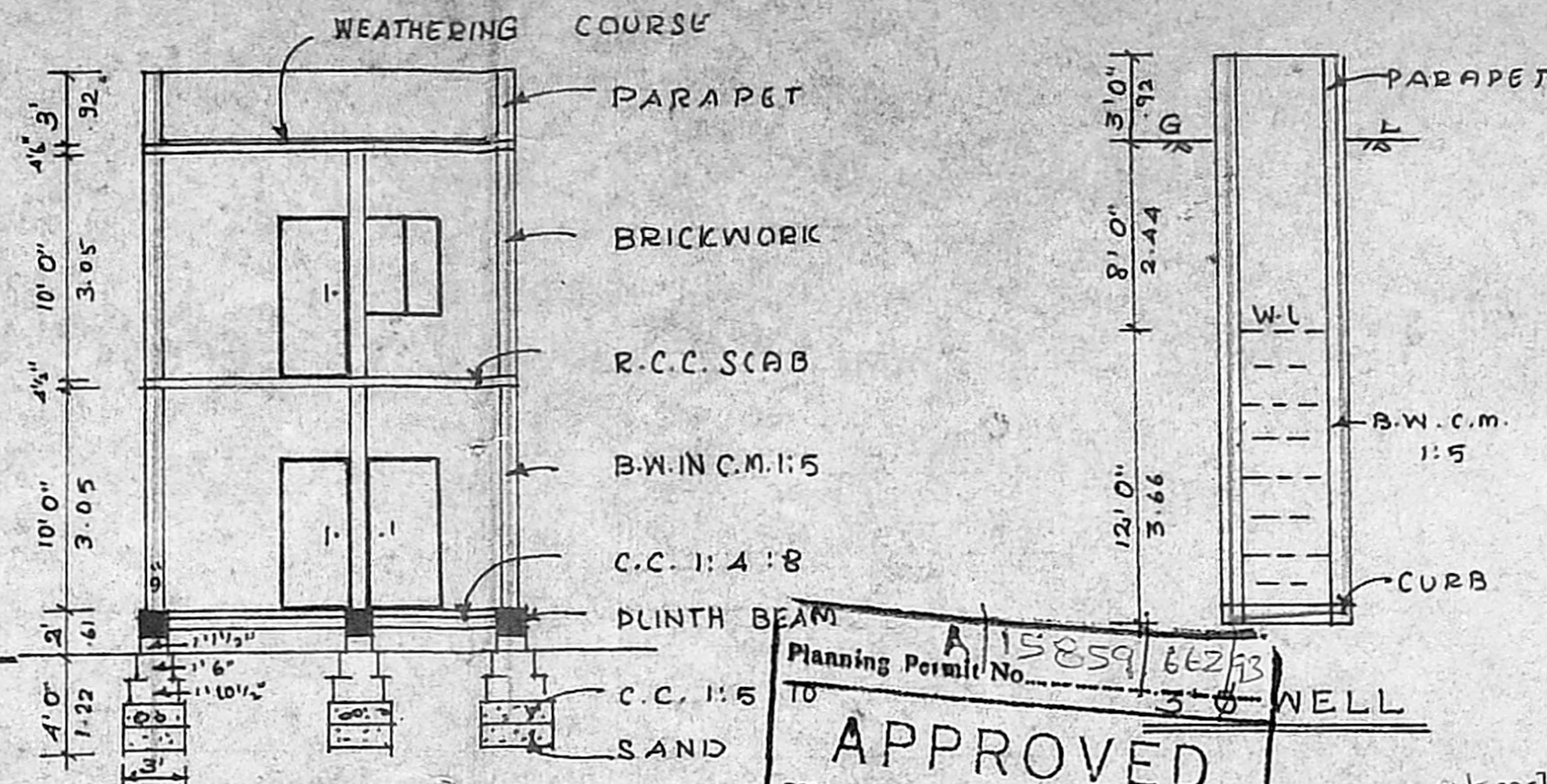

SEC. ON AB

Planning Permit No. A/15859/662/93
APPROVED
 SUBJECT TO THE CONDITIONS IN THIS OFFICE LETTER.
 No. A2/5585/93 Date: 9-93
 FOR MEMBER SECRETARY
 MADRAS METROPOLITAN DEVELOPMENT AUTHORITY
 MADRAS - 600 008.

PROPOSED CONSTRUCTION IN
 PLOT NO: 7, SURVEY NO: 44/1A1A1A
 1A/1A1A1A2. PAIMAS NO: 311. HASTHI
 NAPURAM VILLAGE, SAIDAPET
 TALUK, CHENGALPATTU M.G.R. DT.

OWNER: MR. R. SARAVANA KUMAR

M.U. NO. 15/8.15.8 : 149/72

SPECIFICATIONS AS IN SECTION

REFERENCE :

D : DOOR	: 3'0" x 7'0"
D ₁ : DOOR	: 2'6" x 6'6"
W : WINDOW	: 4'6" x 4'6"
V : VENTILATOR	: 2'0" x 2'0"

AREA DETAILS :

PLOT AREA	: 1111 SQ. FT. 103.2 M ²
PLINTH AREA	:
GROUND FLOOR	: 400 SQ. FT. 37.2 M ²
FIRST FLOOR	: 400 SQ. FT. 37.2 M ²
PLOT COVERAGE	: 36 %
FLOOR SPACE INDEX	: 0.72
SCALE	: 1 : 100
COLOUR INDEX	:
PRO: RED. ROAD: GREEN. BOUNDARY: BLACK	

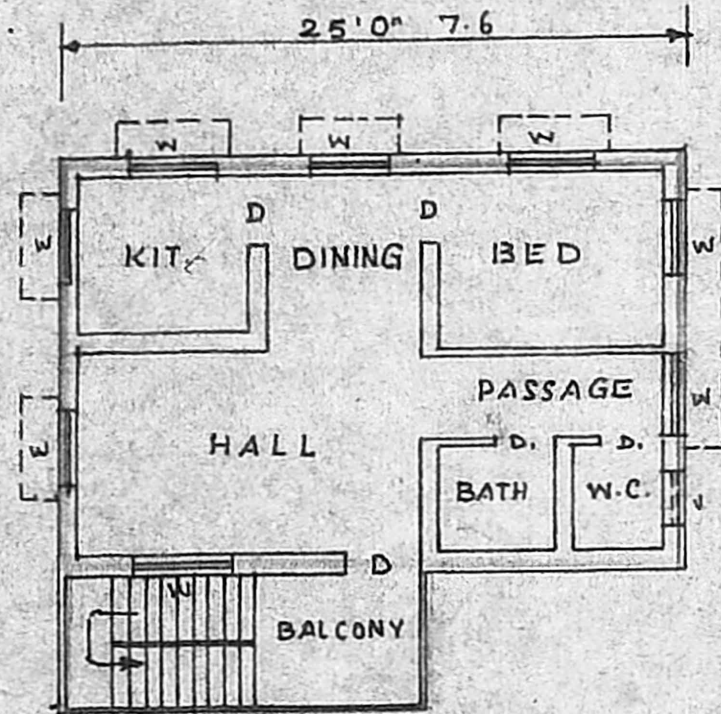

FIRST FLOOR PLAN

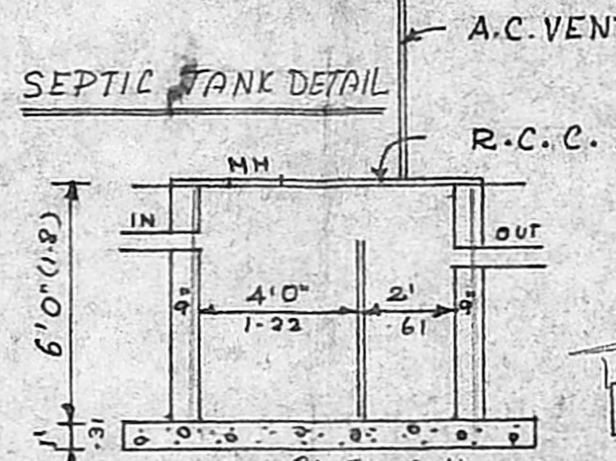

SEPTIC TANK DETAIL

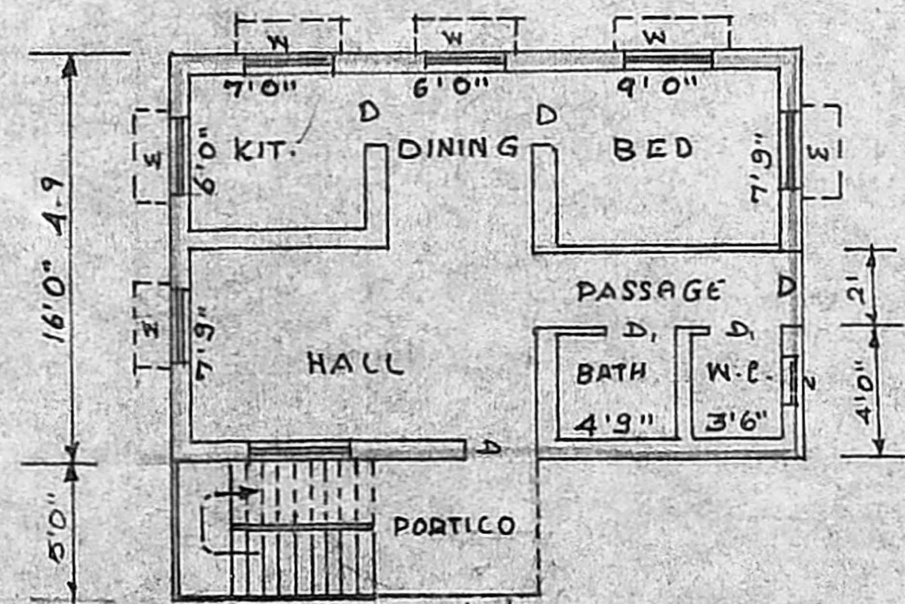

GROUND FLOOR PLAN

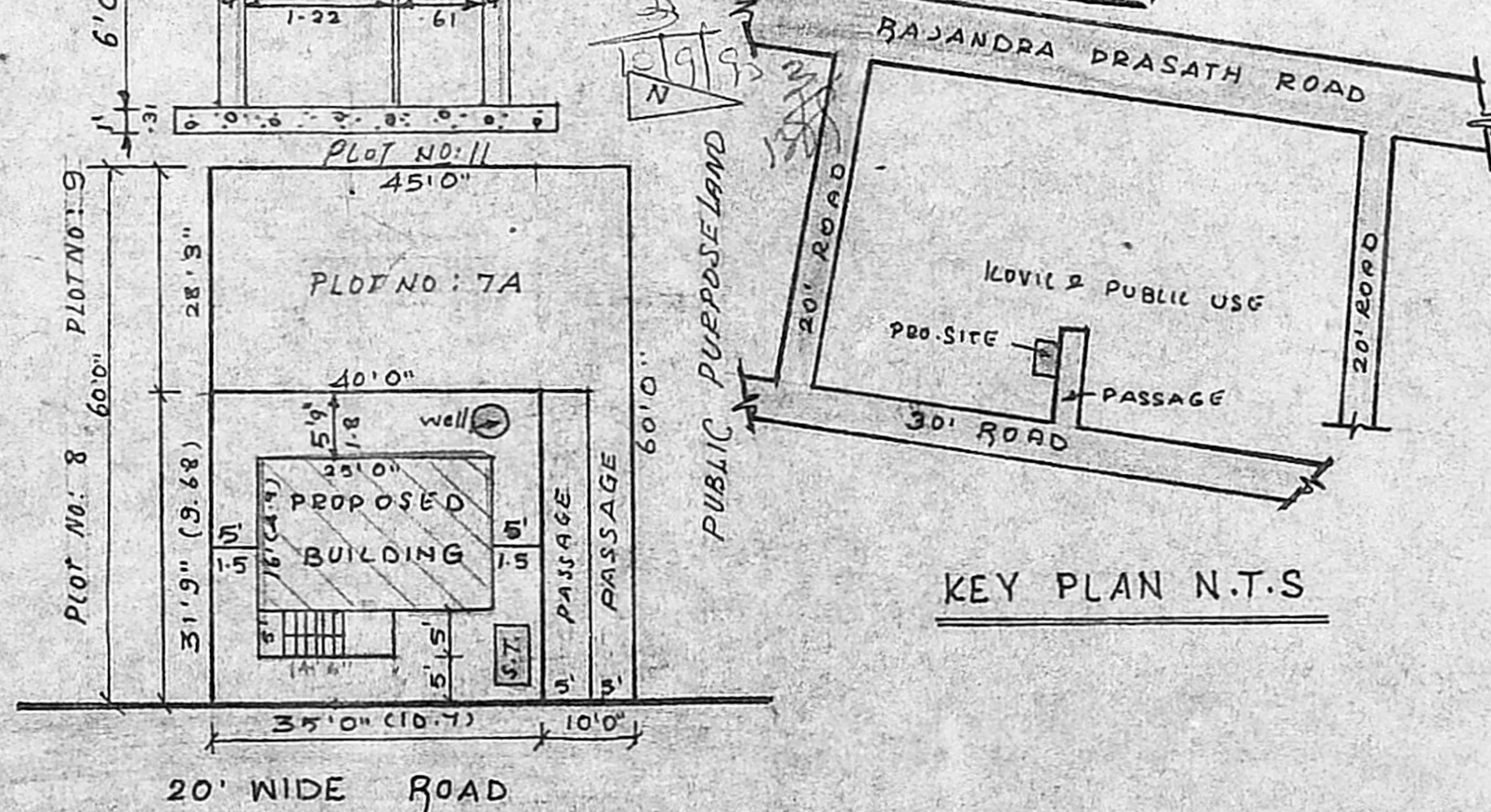

SITE PLAN SCALE 1" = 20'0"

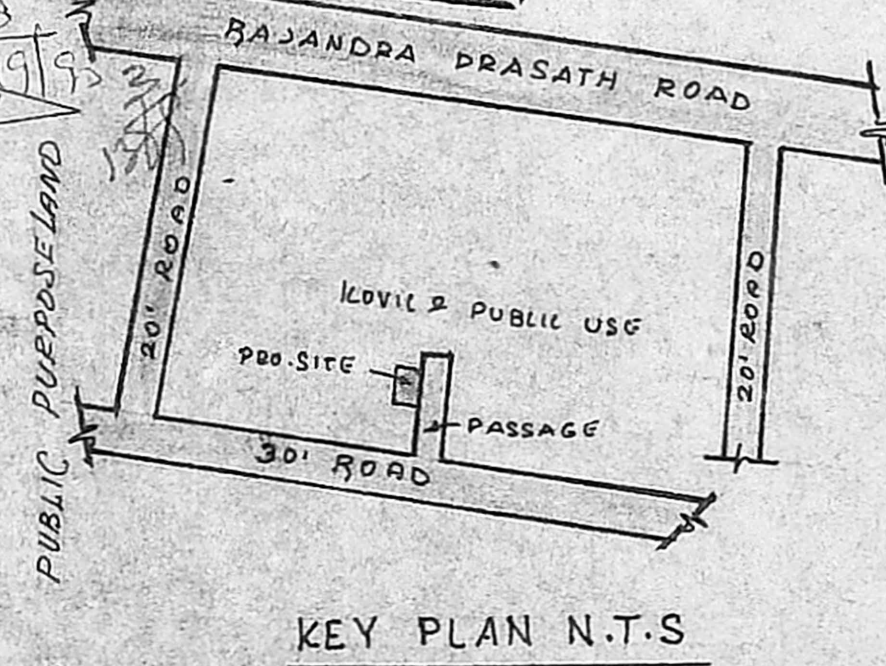

KEY PLAN N.T.S

M. Manivannan
M. MANIVANNAN, B.Sc., D.C.E.
 Civil & Consulting Engineer,
 Licensed Surveyor No. 1
 NARAVARIKUPPAM TOWN PANCHAYAT
 241, G.N.T. ROAD 1ST FLOOR,
 RED-HILLS, MADRAS-52
 L.S.

R. Saravana Kumar
 OWNER.